

PLEASE REMOVE DIMENSIONS BEFORE PLACING ARTWORK

FRONT

BACK

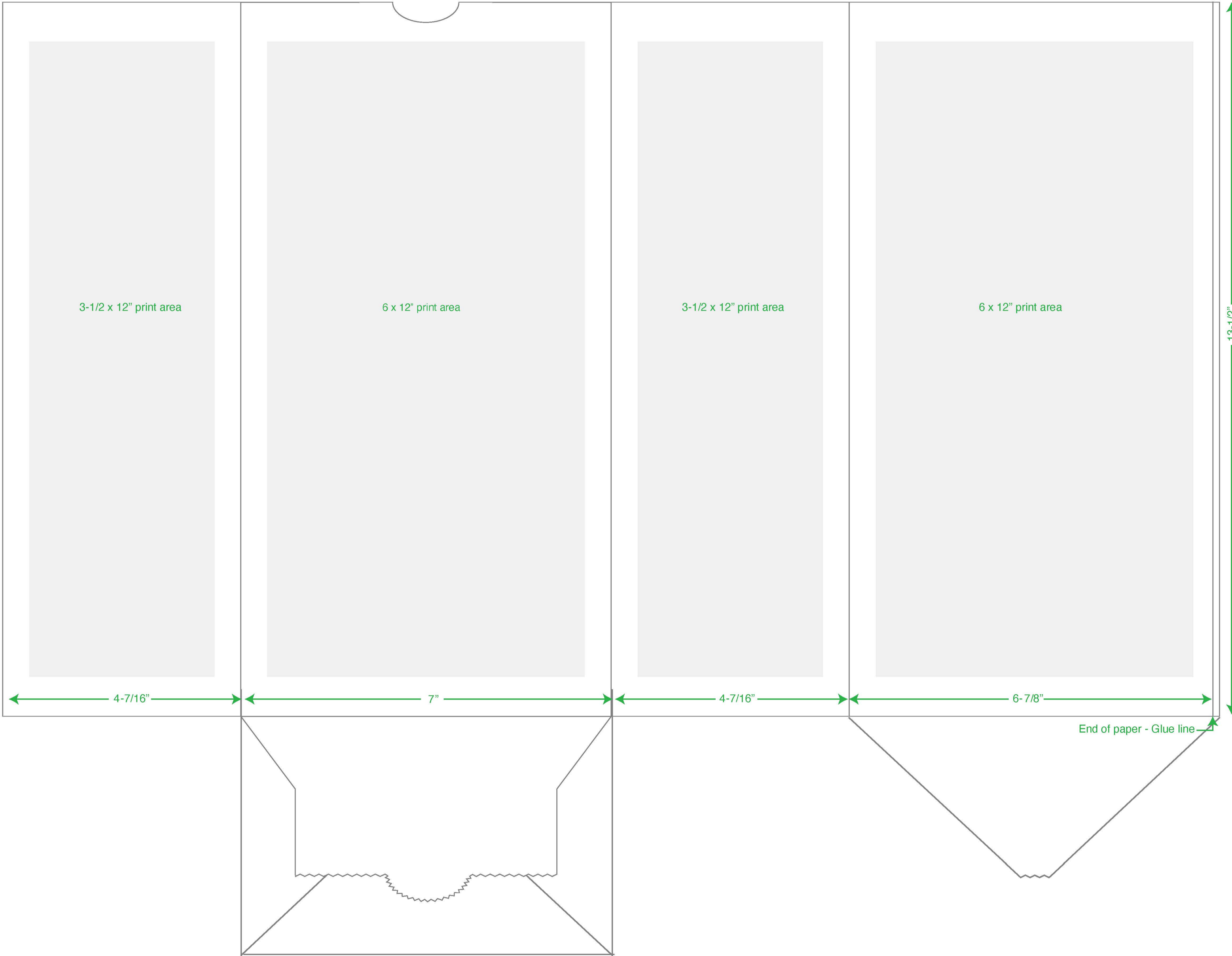

$3\frac{1}{2} \times 12$ " print area

6×12 " print area

$3\frac{1}{2} \times 12$ " print area

6×12 " print area

$4\frac{7}{16}$ "

7 "

$4\frac{7}{16}$ "

$6\frac{7}{8}$ "

$13\frac{1}{2}$ "

End of paper - Glue line